

PREPARED FOR
TOM AMRTIN
KEEFE REAL ESTATE
ELKHORN WI.

PLAT OF SURVEY

- OF -

LOT 3, BLOCK 1, ORICIA OGDEN ADDITION, LOCATED IN
SECTION 36, TOWN 3 NORTH, RANGE 16 EAST, CITY OF
ELKHORN, WALWORTH COUNTY, WISCONSIN.

PATHFINDER SURVEYING INC.
(formerly)
J.K. SURVEYING INC.
P.O BOX 322
LAKE GENEVA, WI. 53147
WWW.PATHFINDERSURVEYING.NET
262-248-8303

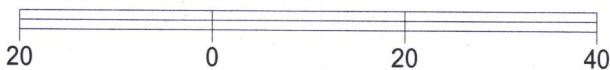
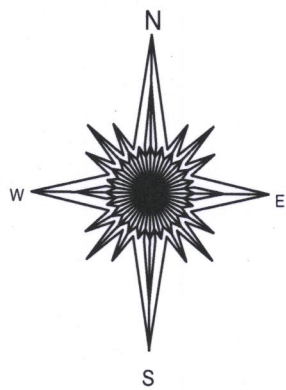
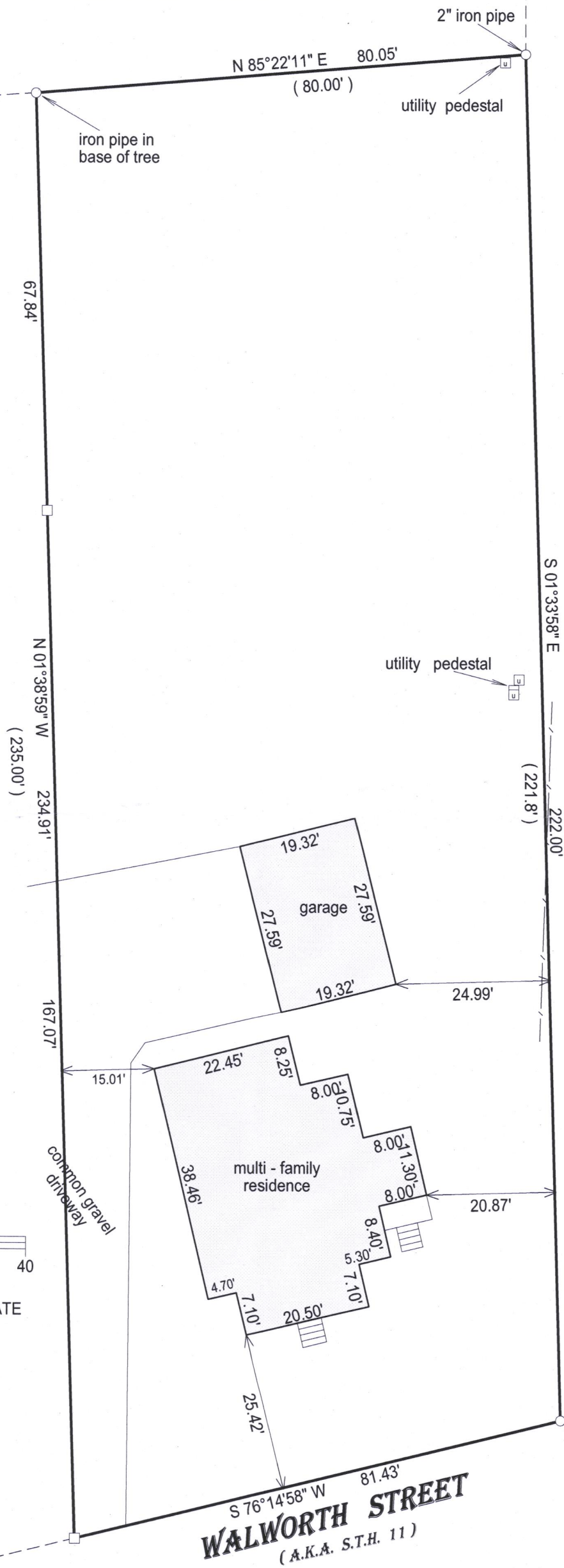

BASIS OF BEARING OF THIS PLAT: THE US STATE
PLANE COORDINATE SYSTEM SOUTH ZONE,
NAD 83. WISCORS.

- () = recorded as
- = found iron bar
- = found iron pipe
- = set iron pipe
- = set iron bar

SCALE 1" = 20'

JOB # 16-385

TAX ID # YOO 00003

I hereby certify that I have surveyed the above- described property and the
above map is a true representation thereof and shows the size and
location of the property, its exterior boundaries, the location and
dimensions of all structures thereon, fences, apparrant easements and
roadways and visible encroachments if any.

This survey is made for the present owners of the property, and those who
purchase, mortgage, or guarantee the title thereto, within one year from
the date hereof.

DATED THIS 7TH DAY OF DECEMBER, 2016.

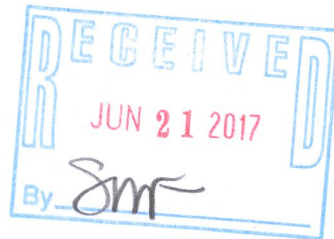

JEFFREY L. KIMPS S - 2436
Wisconsin Professional Land Surveyor
(original if signed in red)

004-2605